

NOTICE!!

These documents have been scanned!

Do not place un-scanned documents beneath this notice!

Do not remove this notice from this file!

GPO Jacket No. 560-102
Print Order 61540
Rise Business Services, LLC
Job=AZ15 5/8/2019



Box Number= AZ15023



Claim Begin-End: AMC433934-AMC433936

1 Initial Receipt



AZ15023-15

AMC433804-AMC434503

[illegible]

United States Department of the Interior
Bureau of Land Management
 LANDS/RECREATION & PLANNING
 ONE N CENTRAL AVE
 PHOENIX, AZ 85004 -2203
 Phone: 602-417-9200

Receipt

No:

3416383

Transaction #: 3515209**Date of Transaction:** 10/20/2015

CUSTOMER:

CAROLINE K HINCHLIFFE
 4286 E ROCK DR
 SAN TAN VALLEY, AZ 85143-6048 US

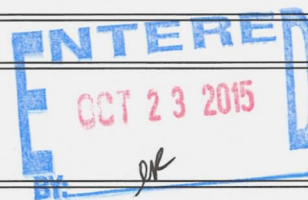

LINE #	QTY	DESCRIPTION	REMARKS	UNIT PRICE	TOTAL
1	3.00	LOCATABLE MINERALS / MINING CLAIMS-NEW, UNADJUD, ONE OR MORE AUTH NOS / NEW MINING CLAIMS LOCATION FEE CASES: AMC433934/\$37.00, AMC433935/\$37.00, AMC433936/\$37.00		- n/a -	111.00
2	3.00	LOCATABLE MINERALS / MINING CLAIMS-NEW, UNADJUD, ONE OR MORE AUTH NOS / NEW MINING CLAIMS MAINTENANCE FEE CASES: AMC433934/\$155.00, AMC433935/\$155.00, AMC433936/\$155.00		- n/a -	465.00
3	3.00	LOCATABLE MINERALS / MINING CLAIMS-NEW, UNADJUD, ONE OR MORE AUTH NOS / NEW MINING CLAIM PROCESSING FEE CASES: AMC433934/\$20.00, AMC433935/\$20.00, AMC433936/\$20.00		- n/a -	60.00
TOTAL:					\$636.00

PAYMENT INFORMATION

1	AMOUNT:	636.00	POSTMARKED:	N/A
	TYPE:	CASH	RECEIVED:	10/20/2015
	NAME:	HINCHLIFFE, CAROLINE K 4286 E ROCK DR SAN TAN VALLEY AZ 85143-6048 US		

This receipt was generated by the automated BLM Collections and Billing System and is a paper representation of a portion

NOTICE!!

These documents have been scanned!

Do not place un-scanned documents beneath this notice!

Do not remove this notice from this file!

GPO Jacket No. 560-102
Print Order 61540
Rise Business Services, LLC
Job=AZ15 5/8/2019



Box Number= AZ15023



Claim Begin-End: AMC433934-AMC433936

2 Correspondence



AZ15023-15

AMC433804-AMC434503

**NO
DOCUMENTS
FOUND**

NO DOCUMENTS FOUND
NO DOCUMENTS FOUND

NOTICE!!

These documents have been scanned!

Do not place un-scanned documents beneath this notice!

Do not remove this notice from this file!

GPO Jacket No. 560-102
Print Order 61540
Rise Business Services, LLC
Job=AZ15 5/8/2019



Box Number= AZ15023



Claim Begin-End: AMC433934-AMC433936

3 Transfers



AZ15023-15

AMC433804-AMC434503

**NO
DOCUMENTS
FOUND**

NO DOCUMENTS FOUND
NO DOCUMENTS FOUND

NOTICE!!

These documents have been scanned!

Do not place un-scanned documents beneath this notice!

Do not remove this notice from this file!

GPO Jacket No. 560-102
Print Order 61540
Rise Business Services, LLC
Job=AZ15 5/8/2019



Box Number= AZ15023



Claim Begin-End: AMC433934-AMC433936

4 Annual Filings



AZ15023-15

AMC433804-AMC434503

UNITED STATES
DEPARTMENT OF THE INTERIOR
BUREAU OF LAND MANAGEMENT

MAINTENANCE FEE WAIVER CERTIFICATION

SEE INSTRUCTIONS ON PAGE 2

FORM APPROVED
OMB NO. 1004-0114
Expires: January 31, 2020

1. This small miner waiver is filed for the assessment year beginning on September 1, 2018 and ending on September 1, 2019.
2. The undersigned and all related parties owned ten or fewer mining claims, mill, or tunnel sites located and maintained on Federal lands in the United States of America on September 1, 2019.
3. The undersigned have performed the assessment work required by law for each mining claim listed prior to filing this waiver and understand that by filing this form, the undersigned must file an affidavit of assessment work with the Bureau of Land Management (BLM) by the December 30th following the filing of this waiver.
4. The undersigned understand that if the assessment work obligation has not yet come due under 30 U.S.C. 28 (for those claims in their first assessment year only), a notice of intent to hold reciting this condition must be recorded by the December 30th following the filing of this waiver.
5. The undersigned understand that mill and tunnel sites may also be listed on this waiver and be waived from payment of the maintenance fee, and that a notice of intent to hold for these sites is required to be filed with the BLM by the December 30th following the filing of this waiver.
6. The undersigned understand and acknowledge that pursuant to 43 U.S.C. 1212 and 18 U.S.C. 1001, the filing or recording of a false, fictitious, or fraudulent document with the BLM may result in a fine of up to \$250,000, a prison term not to exceed five years, or both.
7. The mining claims, mill or tunnel sites for which this waiver from payment of the maintenance fees is requested are:

CLAIM OR SITE NAME	BLM RECORDATION SERIAL NUMBER
1. <u>Integrity</u>	<u>AMC 433839 (913)</u>
2. <u>Perseverance</u>	<u>AMC 433936</u>
3. <u>Dibz</u>	<u>AMC 433934</u>
4. <u>Hope</u>	<u>AMC 433935</u>
5.	
6.	
7.	
8.	
9.	
10.	

The owner(s) (claimants) of the above mining claims and sites are:

1st Caroline K. Hinchliffe
(Owner's Name - Please Print)
4286 E. Rock Drive ✓
(Owner's Mailing Address)

Caroline K. Hinchliffe
(Owner's Signature)
San Tan Valley AZ 85143
(City) (State) (Zip Code)

3rd Leo J Dufour Jr.
(Owner's Name - Please Print)
4286 E. Rock Drive ✓
(Owner's Mailing Address)

Leo J Dufour Jr.
(Owner's Signature)
San Tan Valley AZ 85143
(City) (State) (Zip Code)

(Owner's Name - Please Print)

(Owner's Signature)

(Owner's Mailing Address)

PHOENIX, ARIZONA

(City)

(State)

(Zip Code)

(Owner's Name - Please Print)

2018 AUG 30 P 3:19

ENTERED SEP 14 2018

(Owner's Signature)

(Owner's Mailing Address)

RECEIVED
BLM AZ STATE OFFICE

(City)

(State)

(Zip Code)

(Continued on page 2)

nm/AB

(Owner's Name - Please Print)	(Owner's Signature)		
(Owner's Mailing Address)	(City)	(State)	(Zip Code)
(Owner's Name - Please Print)	(Owner's Signature)		
(Owner's Mailing Address)	(City)	(State)	(Zip Code)
(Owner's Name - Please Print)	(Owner's Signature)		
(Owner's Mailing Address)	(City)	(State)	(Zip Code)
(Owner's Name - Please Print)	(Owner's Signature)		
(Owner's Mailing Address)	(City)	(State)	(Zip Code)

18 U.S.C. 1001 and 43 U.S.C. 1212 make it a crime for any person knowingly and willfully to make to any department or agency of the United States any false, fictitious or fraudulent statements or representations as to any matter within its jurisdiction.

INSTRUCTIONS

1. This certification is made under the provisions of 43 U.S.C. § 1744 and 30 U.S.C. §28-28k and the regulations thereunder (43 CFR Part 3830).
2. The claimant(s) must fill in the dates in paragraph 1 for the beginning and ending of the assessment year for which this waiver is sought.
3. The claimant(s) must fill in the date in paragraph 2 for the beginning of the assessment year for which this waiver is sought.
4. All claim and site names and BLM serial numbers must be listed for the mining claims, mill sites, and tunnel sites for which the waiver is sought.
5. All owners of the mining claims, mill sites, and tunnel sites and their addresses must be given.
6. This waiver form must be signed by all the claimants or their designated agent, in original form. If an agent is designated, a notarized designation of agent, signed by all of the claimants with proper address given, must be submitted with this waiver.
7. This form must be filed no later than September 1st for the upcoming assessment year in the BLM State Office where the mining claims or sites are recorded, or the waiver cannot be granted by the BLM. (Example: To obtain a waiver for the assessment year 2012, which begins on September 1, 2011, you must qualify for and file for a waiver no later than September 1, 2011, in the proper BLM State Office.)
8. For all mining claims which require assessment work, you must record an affidavit of labor on or before the December 30th immediately following the filing of this waiver. For all other mining claims or sites waived, you must record a notice of intent to hold on or before the December 30th immediately following the filing of this waiver.
9. Mill and tunnel sites may also be listed on this waiver and be waived from payment of the maintenance fee. A notice of intent to hold for these sites is required to be filed by the December 30th following the filing of this waiver.

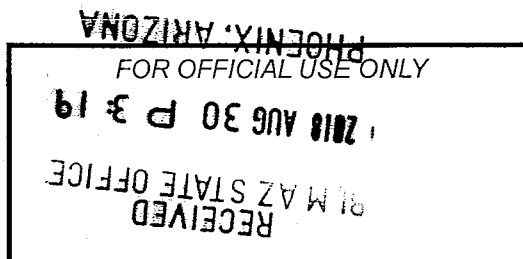

AFFIDAVIT OF ANNUAL ASSESSMENT WORK

433839

433934

WHEN RECORDED, MAIL DOCUMENT TO:

NAME: Caroline Hinchliffe

ADDRESS: 4286 E. Rock Dr.

CITY, STATE, ZIP: San Tan Valley,
Arizona 85143

FOR COUNTY RECORDER'S USE

No. of Claims 4

x \$10/claim

Total due BLM \$ 40.00

TO ALL WHOM IT MAY CONCERN:

rec. 4250560 *EB*

1. The undersigned certifies that at least \$100 per claim was expended for development, labor and improvements, or equivalent value added, as the annual assessment work for the assessment year ending September 1, 2018 for the following contiguous unpatented mining claim(s), located in the County of Pinal, in the State of Arizona.

[illegible]

17 AUG 30 P 3:19

(Continued on page 2)

RECEIVED
DIA M A Z STATE OFFICE

ENTERED
SEP 04 2018
BY: Ram

2. Type of labor and improvements (specify what was done and give the total value for that labor and improvement to show at least \$100 for each claim). If a geological, geochemical, or geophysical survey was performed, as per 30 U.S.C. 28-1, reference the title of the report of survey, give cost and date of the survey and report, and indicate it was filed with the County Recorder:

Description of Work Performed	Value of Work Performed	Date Work Was Performed
Integrity / Mapping, fieldwork, digging, sampling Rock Identification	\$ 500.00	01-01-05-01-18
Persuance / Mapping, fieldwork, digging, sampling Rock Identification	\$ 500.00	01-01-05-01-18
Dibz / Mapping, fieldwork, digging, sampling Rock Identification	\$ 500.00	01-01-05-01-18
Hope / Mapping, fieldwork, digging, sampling Rock Identification	\$ 500.00	01-01-05-01-18
Trenching & Rock Cuts All claims!	\$ 500.00	

3. Name and mailing address of each person who performed the labor and improvements:

Name (please print)

Current Mailing Address (please print)

Caroline K. Hinchliffe

4286 E. Rock Drive San Tan Valley, AZ 85143

4. Name and mailing address of each person who holds and claims the subject mining claim(s) for the valuable minerals contained therein. Be sure to indicate if there is a change of address:

Name (please print)

Current Mailing Address (please print)

Caroline K. Hinchliffe
Leo James Dufour Sr.

4286 E. Rock Drive San Tan Valley AZ 85143
4286 E. Rock Drive San Tan Valley AZ 85143

5. The undersigned testifies that on the date of August 30, 2018, all monuments required by law were erected upon the subject claim(s), and all notices required by law were posted on the subject claim(s) or copies thereof were in place, and at said date, each corner monument bore or contained

2018 AUG 30 P 3:19

RECEIVED
M AZ STATE OFFICE

markings sufficient to appropriately designate the corner of the claim to which it pertains and the name of the claim(s).

I hereby certify under penalty of perjury under the laws of the State of Arizona that the foregoing statements are true and correct:

Caroline K. Huchette
(Signature of person responsible for above statement)

Date: 08-30-2018

Title 18 U.S.C. 1001 and 43 U.S.C. 1212 make it a crime for any person knowingly and willfully to make to any department or agency of the United States any false, fictitious or fraudulent statements or representations as to any matter within its jurisdiction.

Notary Block

SUBSCRIBED AND SWORN TO before me, this 30 day of August 2018

By: A
(Signature of Affiant)

Title: Notary Public

My Commission Expires: 8-5-2022

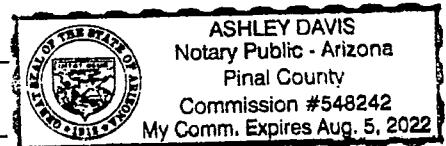

INSTRUCTIONS

1. This is an optional form that may be used to satisfy the requirements for the Bureau of Land Management (BLM) under the provisions of 43 U.S.C. §1744 and 30 U.S.C. §28-28d and the regulations thereunder (43 CFR part 3835). Since local and State laws may vary, you should contact your local and State agencies where the claims are located to ensure all applicable laws and requirements are satisfied.
2. The claimant(s) must fill in the date in paragraph 1 for the applicable assessment year and the county and state where the claims are located.
3. All claim names, BLM serial numbers, legal descriptions, and original county recording information must be listed for the claims pertaining to this assessment notice.
4. The claimant(s) must complete paragraph 2 listing all labor or improvements which was performed on or did benefit the subject mining claims. The value and date of the labor or improvements must also be listed. The total amount of labor or improvements can be listed, but the total expenditure must equal at least \$100 for each claim.
5. The names and current mailing addresses of the person(s) performing the labor shall be listed in paragraph 3.
6. The name and current mailing address of each owner (claimant) of the claims shall be listed in paragraph 4. The mailing address shall be the owner's address and not the address of an agent or anyone representing the claimant. Be sure to note if there has been a change of address.
7. Paragraph 5 shall be completed to show the date it was verified that all monuments required by law were properly erected, all notices were posted, and that corners were appropriately designated for all claims listed.
8. An exact legible reproduction or duplicate (other than microfilm or other electronic media) of this affidavit or another type of affidavit of assessment work that you file or will file in the county where each claim is located, must be filed with the BLM on or before December 30 of the calendar year in which the assessment year ends. For mill or tunnel sites, a separate notice of intent to hold must be filed with the BLM on or before December 30. Requirements for filing a notice of intent to hold can be found at 43 CFR 3835.33.
9. A processing fee of \$10 for each claim listed must be remitted to the BLM along with this or any other affidavit of assessment work.

PHOENIX, ARIZONA

United States Department of the Interior
Bureau of Land Management
DIV OF LANDS, MINRLS & ENERGY
ONE N CENTRAL AVE
PHOENIX, AZ 85004 -4427
Phone: 602-417-9200

Receipt

No: 4250560

Transaction #: 4366064
Date of Transaction: 08/30/2018

CUSTOMER:

CAROLINE K HINCHLIFFE
4286 E ROCK DR
SAN TAN VALLEY, AZ 85143-6048 US

LINE #	QTY	DESCRIPTION	REMARKS	UNIT PRICE	TOTAL
1	1.00	LOCATABLE MINERALS / MINING CLAIMS- NOT NEW-UNADJUD, ONE AUTH NO. ONLY / MINING CLAIM MONEY RECEIVED CASES: AMC433839/\$40.00	2018 POL & 2019 WAIV (4)	- n/a -	40.00
TOTAL:					\$40.00

PAYMENT INFORMATION				
1	AMOUNT:	40.00	POSTMARKED:	N/A
	TYPE:	CASH	RECEIVED:	08/30/2018
	NAME:	HINCHLIFFE, CAROLINE K 4286 E ROCK DR SAN TAN VALLEY AZ 85143-6048 US		

REMARKS

This receipt was generated by the automated BLM Collections and Billing System and is a paper representation of a portion of the official electronic record contained therein.

AMC 433839
433934

Form 3830-2
(January 2017)

UNITED STATES
DEPARTMENT OF THE INTERIOR
BUREAU OF LAND MANAGEMENT

MAINTENANCE FEE WAIVER CERTIFICATION

FORM APPROVED
OMB NO. 1004-0114
Expires: January 31, 2020

SEE INSTRUCTIONS ON PAGE 2

1. This small miner waiver is filed for the assessment year beginning on September 1, 2017 and ending on September 1, 2018.
2. The undersigned and all related parties owned ten or fewer mining claims, mill, or tunnel sites located and maintained on Federal lands in the United States of America on September 1, 2017.
3. The undersigned have performed the assessment work required by law for each mining claim listed prior to filing this waiver and understand that by filing this form, the undersigned must file an affidavit of assessment work with the Bureau of Land Management (BLM) by the December 30th following the filing of this waiver.
4. The undersigned understand that if the assessment work obligation has not yet come due under 30 U.S.C. 28 (for those claims in their first assessment year only), a notice of intent to hold reciting this condition must be recorded by the December 30th following the filing of this waiver.
5. The undersigned understand that mill and tunnel sites may also be listed on this waiver and be waived from payment of the maintenance fee, and that a notice of intent to hold for these sites is required to be filed with the BLM by the December 30th following the filing of this waiver.
6. The undersigned understand and acknowledge that pursuant to 43 U.S.C. 1212 and 18 U.S.C. 1001, the filing or recording of a false, fictitious, or fraudulent document with the BLM may result in a fine of up to \$250,000, a prison term not to exceed five years, or both.
7. The mining claims, mill or tunnel sites for which this waiver from payment of the maintenance fees is requested are:

CLAIM OR SITE NAME	BLM RECORDATION SERIAL NUMBER
1. Integrity ✓	AMC 433839
2. Perseverance	AMC 433936
3. Dibz	AMC 433934
4. Hope	AMC 433935
5.	
6.	
7.	
8.	
9.	
10.	

The owner(s) (claimants) of the above mining claims and sites are:

Caroline K. Hinchliffe
(Owner's Name - Please Print)
4286 E. Rock Drive
(Owner's Mailing Address)

Caroline K. Hinchliffe
(Owner's Signature)
SanTan Valley AZ 85143
(City) (State) (Zip Code)

Dufour Leo J. Jr
(Owner's Name - Please Print)
4286 E. Rock Drive
(Owner's Mailing Address)

Leo J. Dufour Jr
(Owner's Signature)
SanTan Valley AZ 85143
(City) (State) (Zip Code)

(Owner's Name - Please Print)

(Owner's Mailing Address)

(Owner's Signature)
PHOENIX, ARIZONA
(City) (State) (Zip Code)

(Owner's Name - Please Print)

(Owner's Mailing Address)

(Owner's Signature)

(City) (State) (Zip Code)

(Continued on page 2)

2017 AUG 31 A 11:39

RECEIVED
BLM AZ STATE OFFICE

BY: fn

NW
P

UNITED STATES
DEPARTMENT OF THE INTERIOR
BUREAU OF LAND MANAGEMENT

FORM APPROVED
OMB NO.: 1004-0114
Expires: January 31, 2020

AFFIDAVIT OF ANNUAL ASSESSMENT WORK

433839

433934

433930

434547

WHEN RECORDED, MAIL DOCUMENT TO:

NAME: Caroline K. Hinchliffe

ADDRESS: 4286 E. Rock Drive

CITY, STATE, ZIP: San Tan Valley Az.
85143

FOR COUNTY RECORDER'S USE

No. of Claims 4

x \$10/claim

Total due BLM \$ 40.00

TO ALL WHOM IT MAY CONCERN:

1. The undersigned certifies that at least \$100 per claim was expended for development, labor and improvements, or equivalent value added, as the annual assessment work for the assessment year ending September 1, 2017 for the following contiguous unpatented mining claim(s), located in the County of Pinal, in the State of Arizona.

BLM Serial No.	Name of Claim	Tp	Rg	Sec	Mer	County Recordation Book and Page No.	Co. Recording Date
AMC 433839	Integrity	1S	10E	6/7			
AMC 433936	Perseverance	1S	10E	7			
AMC 433934	Dibz	1S	10E	7			
AMC 433935	Hope	1S	10E	7			

RECEIVED
STATE OFFICE
2017 SEP - 1 P 2:06
PHOENIX, ARIZONA

(Continued on page 2)

AT 9/6/17

2. Type of labor and improvements (specify what was done and give the total value for that labor and improvement to show at least \$100 for each claim). If a geological, geochemical, or geophysical survey was performed, as per 30 U.S.C. 28-1, reference the title of the report of survey, give cost and date of the survey and report, and indicate it was filed with the County Recorder:

Description of Work Performed	Value of Work Performed	Date Work Was Performed	
Integrity, Mapping fieldwork, digging sampling, Hazard location	\$ 500.00	02-01-03-01	2017
Persoverance, Mapping fieldwork, digging, sampling, Hazard location	500.00	02-01-03-01-2	2017
Dibz, Mapping fieldwork, digging sampling, Hazard location	500.00	03-01-04-01	2017
type, Mapping fieldwork, digging sampling, Hazard location	500.00	03-01-04-01	2017
Also trenching & Rock Cuts. All claims.			

3. Name and mailing address of each person who performed the labor and improvements:

Name (please print)

Current Mailing Address (please print)

Caroline K. Hinchliffe

4286 E. Rock Drive San Tan Valley Az 85143

4. Name and mailing address of each person who holds and claims the subject mining claim(s) for the valuable minerals contained therein. Be sure to indicate if there is a change of address:

Name (please print)

Current Mailing Address (please print)

Caroline K. Hinchliffe

4286 E Rock Drive San Tan Valley Az 85143

Leo James Dufour Jr.

4286 E. Rock Drive San Tan Valley Az 85143

RECEIVED
AZ STATE OFFICE
2017 SEP - 1 P 2: 00
PHOENIX, ARIZONA

5. The undersigned testifies that on the date of August 31, 2017, all monuments required by law were erected upon the subject claim(s), and all notices required by law were posted on the subject claim(s) or copies thereof were in place, and at said date, each corner monument bore or contained

markings sufficient to appropriately designate the corner of the claim to which it pertains and the name of the claim(s).

I hereby certify under penalty of perjury under the laws of the State of Arizona that the foregoing statements are true and correct:

Caroline K. Schuffe Date: 08-31-2017
(Signature of person responsible for above statement)

Title 18 U.S.C. 1001 and 43 U.S.C. 1212 make it a crime for any person knowingly and willfully to make to any department or agency of the United States any false, fictitious or fraudulent statements or representations as to any matter within its jurisdiction.

Notary Block

SUBSCRIBED AND SWORN TO before me, this 1st day of September 2017

By: [Signature]
(Signature of Affiant)

Title: Notary

My Commission Expires: 4/20/2019

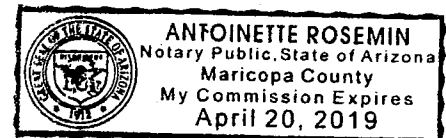

INSTRUCTIONS

1. This is an optional form that may be used to satisfy the requirements for the Bureau of Land Management (BLM) under the provisions of 43 U.S.C. §1744 and 30 U.S.C. §28-28d and the regulations thereunder (43 CFR part 3835). Since local and State laws may vary, you should contact your local and State agencies where the claims are located to ensure all applicable laws and requirements are satisfied.
2. The claimant(s) must fill in the date in paragraph 1 for the applicable assessment year and the county and state where the claims are located.
3. All claim names, BLM serial numbers, legal descriptions, and original county recording information must be listed for the claims pertaining to this assessment notice.
4. The claimant(s) must complete paragraph 2 listing all labor or improvements which was performed on or did benefit the subject mining claims. The value and date of the labor or improvements must also be listed. The total amount of labor or improvements can be listed, but the total expenditure must equal at least \$100 for each claim.
5. The names and current mailing addresses of the person(s) performing the labor shall be listed in paragraph 3.
6. The name and current mailing address of each owner (claimant) of the claims shall be listed in paragraph 4. The mailing address shall be the owner's address and not the address of an agent or anyone representing the claimant. Be sure to note if there has been a change of address.
7. Paragraph 5 shall be completed to show the date it was verified that all monuments required by law were properly erected, all notices were posted, and that corners were appropriately designated for all claims listed.
8. An exact legible reproduction or duplicate (other than microfilm or other electronic media) of this affidavit or another type of affidavit of assessment work that you file or will file in the county where each claim is located, must be filed with the BLM on or before December 30 of the calendar year in which the assessment year ends. For mill or tunnel sites, a separate notice of intent to hold must be filed with the BLM on or before December 30. Requirements for filing a notice of intent to hold can be found at 43 CFR 3835.33.
9. A processing fee of \$10 for each claim listed must be remitted to the BLM along with this or any other affidavit of assessment work.

AFFIDAVIT OF ANNUAL ASSESSMENT WORK

WHEN RECORDED, MAIL DOCUMENT TO:

NAME: Caroline K. Hinchliffe

ADDRESS: 4286 E. Rock Drive

CITY, STATE, ZIP: San Tan Valley Az
85143

FOR COUNTY RECORDER'S USE

No. of Claims 2

x \$10/claim

Total due BLM \$ 20.00

TO ALL WHOM IT MAY CONCERN:

1. The undersigned certifies that at least \$100 per claim was expended for development, labor and improvements, or equivalent value added, as the annual assessment work for the assessment year ending September 1, 2017 for the following contiguous unpatented mining claim(s), located in the County of Pinal, in the State of Arizona.

[illegible]

2. Type of labor and improvements (specify what was done and give the total value for that labor and improvement to show at least \$100 for each claim). If a geological, geochemical, or geophysical survey was performed, as per 30 U.S.C. 28-1, reference the title of the report of survey, give cost and date of the survey and report, and indicate it was filed with the County Recorder:

Description of Work Performed	Value of Work Performed	Date Work Was Performed
Digging, Sampling, Hazard Location. Fieldwork Maps.	\$ 500.00	01-01-02-02-2017
Digging, Sampling, Hazard Location Map work.	\$ 500.00	01-01-02-02-2017
Also trenching, & Rock cuts both claims.		

Cook 4
Irene

3. Name and mailing address of each person who performed the labor and improvements:

Name (please print)

Current Mailing Address (please print)

Caroline Hinchliffe

4286 E. Rock Drive San Tan Valley Az 85143

4. Name and mailing address of each person who holds and claims the subject mining claim(s) for the valuable minerals contained therein. Be sure to indicate if there is a change of address:

Name (please print)

Current Mailing Address (please print)

DIANA BISHOP
Ellen Harlan
Caroline K. Hinchliffe

PO Box 630, CORNVILLE, AZ 86325 (CHANGE OF ADDRESS)
8823 E Dallas St Mesa, Az 85207
4286 E. Rock Drive San Tan Valley Az 85143

RECEIVED
M A Z STATE OFF
2017 SEP - 1 P 2:11
PHOENIX, ARIZONA

5. The undersigned testifies that on the date of 08-31-2017, 2017 all monuments required by law were erected upon the subject claim(s), and all notices required by law were posted on the subject claim(s) or copies thereof were in place, and at said date, each corner monument bore or contained

markings sufficient to appropriately designate the corner of the claim to which it pertains and the name of the claim(s).

I hereby certify under penalty of perjury under the laws of the State of Arizona that the foregoing statements are true and correct:

Caroline K. Hunchiffe

(Signature of person responsible for above statement)

Date: 08-31-2017

Title 18 U.S.C. 1001 and 43 U.S.C. 1212 make it a crime for any person knowingly and willfully to make to any department or agency of the United States any false, fictitious or fraudulent statements or representations as to any matter within its jurisdiction.

Notary Block

SUBSCRIBED AND SWORN TO before me, this 1st day of September 20 17

By: [Signature]

(Signature of Affiant)

Title: Notary

My Commission Expires: 4/20/2019

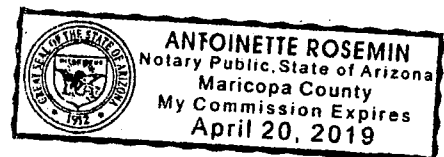

INSTRUCTIONS

1. This is an optional form that may be used to satisfy the requirements for the Bureau of Land Management (BLM) under the provisions of 43 U.S.C. §1744 and 30 U.S.C. §28-28d and the regulations thereunder (43 CFR part 3835). Since local and State laws may vary, you should contact your local and State agencies where the claims are located to ensure all applicable laws and requirements are satisfied.
2. The claimant(s) must fill in the date in paragraph 1 for the applicable assessment year and the county and state where the claims are located.
3. All claim names, BLM serial numbers, legal descriptions, and original county recording information must be listed for the claims pertaining to this assessment notice.
4. The claimant(s) must complete paragraph 2 listing all labor or improvements which was performed on or did benefit the subject mining claims. The value and date of the labor or improvements must also be listed. The total amount of labor or improvements can be listed, but the total expenditure must equal at least \$100 for each claim.
5. The names and current mailing addresses of the person(s) performing the labor shall be listed in paragraph 3.
6. The name and current mailing address of each owner (claimant) of the claims shall be listed in paragraph 4. The mailing address shall be the owner's address and not the address of an agent or anyone representing the claimant. Be sure to note if there has been a change of address.
7. Paragraph 5 shall be completed to show the date it was verified that all monuments required by law were properly erected, all notices were posted, and that corners were appropriately designated for all claims listed.
8. An exact legible reproduction or duplicate (other than microfilm or other electronic media) of this affidavit or another type of affidavit of assessment work that you file or will file in the county where each claim is located, must be filed with the BLM on or before December 30 of the calendar year in which the assessment year ends. For mill or tunnel sites, a separate notice of intent to hold must be filed with the BLM on or before December 30. Requirements for filing a notice of intent to hold can be found at 43 CFR 3835.33.
9. A processing fee of \$10 for each claim listed must be remitted to the BLM along with this or any other affidavit of assessment work.

United States Department of the Interior
Bureau of Land Management
DIV OF LANDS, MINRLS & ENERGY
ONE N CENTRAL AVE
PHOENIX, AZ 85004 -4427
Phone: 602-417-9200

Receipt

No: 3969397

Transaction #: 4079310	
Date of Transaction: 09/01/2017	
CUSTOMER:	
	CAROLINE K HINCHLIFFE 4286 E ROCK DR SAN TAN VALLEY, AZ 85143-6048 US

LINE #	QTY	DESCRIPTION	REMARKS	UNIT PRICE	TOTAL
1	1.00	LOCATABLE MINERALS / MINING CLAIMS-NOT NEW-UNADJUD, ONE AUTH NO. ONLY / MINING CLAIM MONEY RECEIVED CASES: AMC433839/\$60.00	2017 AFFADAVIT/6 AND AFFADAVIT	- n/a -	60.00
TOTAL:					\$60.00

PAYMENT INFORMATION				
1	AMOUNT:	60.00	POSTMARKED:	N/A
	TYPE:	CASH	RECEIVED:	09/01/2017
	NAME:	HINCHLIFFE, CAROLINE K 4286 E ROCK DR SAN TAN VALLEY AZ 85143-6048 US		

REMARKS

This receipt was generated by the automated BLM Collections and Billing System and is a paper representation of a portion of the official electronic record contained therein.

UNITED STATES
DEPARTMENT OF THE INTERIOR
BUREAU OF LAND MANAGEMENT

574

MAINTENANCE FEE WAIVER CERTIFICATION

FORM APPROVED

OMB NO. 1004-0114

Expires: October 31, 2016

SEE INSTRUCTIONS ON PAGE 2

433839

433934

1. This small miner waiver is filed for the assessment year beginning on September 1, 2016 and ending on September 1, 2017
2. The undersigned and all related parties owned ten or fewer mining claims, mill, or tunnel sites located and maintained on Federal lands in the United States of America on September 1, 2016.
3. The undersigned have performed the assessment work required by law for each mining claim listed prior to filing this waiver and understand that by filing this form, the undersigned must file an affidavit of assessment work with the Bureau of Land Management (BLM) by the December 30th following the filing of this waiver.
4. The undersigned understand that if the assessment work obligation has not yet come due under 30 U.S.C. 28 (for those claims in their first assessment year only), a notice of intent to hold reciting this condition must be recorded by the December 30th following the filing of this waiver.
5. The undersigned understand that mill and tunnel sites may also be listed on this waiver and be waived from payment of the maintenance fee, and that a notice of intent to hold for these sites is required to be filed with the BLM by the December 30th following the filing of this waiver.
6. The undersigned understand and acknowledge that pursuant to 43 U.S.C. 1212 and 18 U.S.C. 1001, the filing or recording of a false, fictitious, or fraudulent document with the BLM may result in a fine of up to \$250,000, a prison term not to exceed five years, or both.
7. The mining claims, mill or tunnel sites for which this waiver from payment of the maintenance fees is requested are:

CLAIM OR SITE NAME

BLM RECORDATION SERIAL NUMBER

1. <u>Integrity</u>	<u>AMC 433839</u> ✓
2. <u>Perseverance</u>	<u>AMC 433936</u>
3. <u>Dibz</u>	<u>AMC 433934</u>
4. <u>Hope</u>	<u>AMC 433935</u>
5.	
6.	
7.	
8.	
9.	
10.	

The owner(s) (claimants) of the above mining claims and sites are:

Caroline K. Hinchiffe

(Owner's Name - Please Print)

4286 E. Rock Drive

(Owner's Mailing Address)

Caroline K. Hinchiffe

(Owner's Signature)

San Tan Valley

(City)

Az

(State)

85143

(Zip Code)

DuFour Leo J. JR.

(Owner's Name - Please Print)

4286 E. Rock Drive

(Owner's Mailing Address)

Leo J. DuFour Jr.

(Owner's Signature)

San Tan Valley

(City)

Az

(State)

85143

(Zip Code)

(Owner's Name - Please Print)

(Owner's Signature)

(Owner's Mailing Address)

(City)

(State)

(Zip Code)

(Owner's Name - Please Print)

(Owner's Signature)

(Owner's Mailing Address)

(City)

(State)

(Zip Code)

Continued on page 2)

PHOENIX, ARIZONA

2016 SEP - 1 P 1:36

BLM AZ STATE OFFICE

RECEIVED
SEP 08 2016

BY: [Signature]

[Signature]

(Owner's Name - Please Print)

(Owner's Signature)

(Owner's Mailing Address)

(City)

(State)

(Zip Code)

(Owner's Name - Please Print)

(Owner's Signature)

(Owner's Mailing Address)

(City)

(State)

(Zip Code)

(Owner's Name - Please Print)

(Owner's Signature)

(Owner's Mailing Address)

(City)

(State)

(Zip Code)

(Owner's Name - Please Print)

(Owner's Signature)

(Owner's Mailing Address)

(City)

(State)

(Zip Code)

18 U.S.C. 1001 and 43 U.S.C. 1212 make it a crime for any person knowingly and willfully to make to any department or agency of the United States any false, fictitious or fraudulent statements or representations as to any matter within its jurisdiction.

INSTRUCTIONS

1. This certification is made under the provisions of 43 U.S.C. § 1744 and 30 U.S.C. §28-28k and the regulations thereunder (43 CFR Part 3830).
2. The claimant(s) must fill in the dates in paragraph 1 for the beginning and ending of the assessment year for which this waiver is sought.
3. The claimant(s) must fill in the date in paragraph 2 for the beginning of the assessment year for which this waiver is sought.
4. All claim and site names and BLM serial numbers must be listed for the mining claims, mill sites, and tunnel sites for which the waiver is sought.
5. All owners of the mining claims, mill sites, and tunnel sites and their addresses must be given.
6. This waiver form must be signed by all the claimants or their designated agent, in original form. If an agent is designated, a notarized designation of agent, signed by all of the claimants with proper address given, must be submitted with this waiver.
7. This form must be filed no later than September 1st for the upcoming assessment year in the BLM State Office where the mining claims or sites are recorded, or the waiver cannot be granted by the BLM. (Example: To obtain a waiver for the assessment year 2012, which begins on September 1, 2011, you must qualify for and file for a waiver no later than September 1, 2011, in the proper BLM State Office.)
8. For all mining claims which require assessment work, you must record an affidavit of labor on or before the December 30th immediately following the filing of this waiver. For all other mining claims or sites waived, you must record a notice of intent to hold on or before the December 30th immediately following the filing of this waiver.
9. Mill and tunnel sites may also be listed on this waiver and be waived from payment of the maintenance fee. A notice of intent to hold for these sites is required to be filed by the December 30th following the filing of this waiver.

PHOENIX, ARIZONA

2016 SEP - 1 P 1:36

RECEIVED
BLM AZ STATE OFFICE

FOR OFFICIAL USE ONLY

433934

When Recorded Return Document to:

Caroline K. Hinchliffe
4286 E. Rock Drive
San Tan Valley, Az 85143

☐ Check here if this is a change of address.

Telephone: (480) 275-9689

E-mail address: dutchmansdaze@yahoo.com



OFFICIAL RECORDS OF
PINAL COUNTY RECORDER
VIRGINIA ROSS

433839

DATE/TIME: 08/30/2016 1534

FEE: \$15.00

PAGES: 2

FEE NUMBER: 2016-057971



AFFIDAVIT OF PERFORMANCE OF ANNUAL WORK

1. State of Arizona, County of Pinal ss:

2. I (Name) Caroline Hinchliffe

3. Reside at (Address) 4286 E. Rock Drive

City San Tan Valley County Pinal

State AZ Zip 85143 being duly sworn, depose and say that I am a citizen of the United States, more than eighteen years of age, and that all of the facts set forth in this affidavit, subject to the provisions and penalties of 18 U.S.C. 1001 pertaining to the filing of false, fictitious, or fraudulent statements with the United States, are true and correct according to the best of my knowledge, information and belief.

4. Owner's name and address (If not shown in Items 1-3 above).

5. That I am personally acquainted with the mining claim(s). The work and improvements were made by and at the expense of the owner(s) of said claim(s). Said contiguous group of claims, listed on this document, are situated in the

(optional) Mining District; Pinal County, Arizona.

Line No.	AMC NUMBER	CLAIM/SITE NAME	COUNTY RECORDER DATA (If available)	TWP	RNG	SEC
1	433839	Integrity		1 South	10 East	6/7
2	433936	Perseverance		1 South	10 East	7
3	433934	DiBZ		1 South	10 East	7
4	433935	Hope		1 South	10 East	7
5						
6						

Form: MCF108
Revised July 2014
Page 1 of 2

ENTERED
SEP 01 2016
BY: RAM

BLM
Date
Stamp

RECEIVED
BLM AZ STATE OFFICE
2016 AUG 31 P 1:41
PHOENIX, ARIZONA

RECEIVED
BLM AZ STATE OFFICE
2016 AUG 31 P 1:41
PHOENIX, ARIZONA
BLM
Date
Stamp

7						
8						
9						
10						

6. That between the dates starting at 12 o'clock noon on September 1, 20 15 and ending at 12 o'clock noon on September 1, 20 16 at least \$ 500.00 dollars worth of work and improvements were done and performed upon said claim(s) or upon one or more of a contiguous group of claims for the benefit of all, wholly or partly outside of a contiguous group of claims for the benefit of all, not including the location work.

7. That the following persons were employed to perform the work and improvements described herein: _____

OWNERS, Caroline Hinchliffe & family members 5 people

8. That the work and improvements performed were: Excavations, Drilling, cuts and restorations of surface.

9. Dated: 08-30-2016 Signature: Caroline K Hinchliffe

SUBSCRIBED AND SWORN TO before me, a Notary Public, this 30 day of August 20 16

By: Caroline K Hinchliffe

Notary Public Tracy Hinchliffe

My Commission Expires 10/20/2016

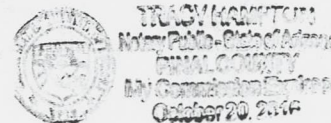

Bureau of Land Management
Arizona State Office

No. of Claims: 4 x \$10 = 40.00
Check No.: Cash Init. MHC
Receipt No.: 3648252
For BLM Use Only

Form: MCF108
Revised July 2014
Page 2 of 2

United States Department of the Interior
Bureau of Land Management
DIV OF LANDS, MINRLS & ENERGY
ONE N CENTRAL AVE
PHOENIX, AZ 85004 -4427
Phone: 602-417-9200

Receipt

No: 3648252

Transaction #: 3752244	
Date of Transaction: 08/31/2016	
CUSTOMER:	
	CAROLINE K HINCHLIFFE 4286 E ROCK DR SAN TAN VALLEY, AZ 85143-6048 US

LINE #	QTY	DESCRIPTION	REMARKS	UNIT PRICE	TOTAL
1	1.00	LOCATABLE MINERALS / MINING CLAIMS- NOT NEW-UNADJUD, ONE AUTH NO. ONLY / MINING CLAIM MONEY RECEIVED CASES: AMC433839/\$40.00	POL 2016/4	- n/a -	40.00
TOTAL:					\$40.00

PAYMENT INFORMATION				
1	AMOUNT:	40.00	POSTMARKED:	N/A
	TYPE:	CASH	RECEIVED:	08/31/2016
	NAME:	HINCHLIFFE, CAROLINE K 4286 E ROCK DR SAN TAN VALLEY AZ 85143-6048 US		

REMARKS

This receipt was generated by the automated BLM Collections and Billing System and is a paper representation of a portion of the official electronic record contained therein.

NOTICE!!

These documents have been scanned!

Do not place un-scanned documents beneath this notice!

Do not remove this notice from this file!

GPO Jacket No. 560-102
Print Order 61540
Rise Business Services, LLC
Job=AZ15 5/8/2019



Box Number= AZ15023



Claim Begin-End: AMC433934-AMC433936

5 Miscellaneous



AZ15023-15

AMC433804-AMC434503

**NO
DOCUMENTS
FOUND**

NO DOCUMENTS FOUND
NO DOCUMENTS FOUND

NOTICE!!

These documents have been scanned!

Do not place un-scanned documents beneath this notice!

Do not remove this notice from this file!

GPO Jacket No. 560-102
Print Order 61540
Rise Business Services, LLC
Job=AZ15 5/8/2019



Box Number= AZ15023



Claim Begin-End: AMC433934-AMC433936

6 Location Notices-Amendments and Supporting Documents



AZ15023-15

AMC433804-AMC434503

MINING CLAIM STATUS REPORT

Data Entered: 23 OCT 15

MTP Checked By: EL

GEO Checked By: EL

LEAD SERIAL NUMBER:

AMC

433934

thru

AMC

433936

NUMBER OF CLAIMS & TYPE:

3

LODE

PLACER

ASSOCIATION PLACER

MILL SITE

TUNNEL SITE

CHARGES:

Location Fee @ \$37 = \$

111

Processing Fee @ \$20 = \$

60

Maintenance Fee @ \$155 = \$

465

Add'l Maint Fee for Assoc Placer = \$

SUBTOTAL \$

636

TOTAL ACREAGE:

Per Claim

(Placer Only)

Other Fees \$

Other Fees \$

NUMBER OF LOCATORS:

TOTAL \$

DOCUMENTS RECEIVED VIA:

Over-the-Counter ☒

Mail ☐

TIMELY FILED:

Yes ☒

No ☐

LEGAL DESCRIPTION:

T

15

R

10E

SEC

7

T

R

SEC

T

R

SEC

T

R

SEC

T

R

SEC

BLM ☒

FOREST SERVICE ☐

SUBJ TO PL 359: Yes ☐ No ☐

WILDERNESS AREA ☐

SPLIT ESTATE:

N/A ☐

SX ☐

PX ☐

OTHER ☐

SRHA ☐ Was proper Notice filed if located on SHRA Land? Yes ☐ No ☐

RECONVEYED MINERALS ON BLM LAND REQUIRE OPENING ORDER FROM 1944 TO 1993:

Open to Entry On _____ N/A ☐

COMMENTS/STATUS:

VOID ☐

PARTIALLY VOID ☐

PVT MINERALS ☐

WITHDRAWN LANDS ☐

OTHER ☐

☐ Claimant acknowledges that portions of the following claim(s) site(s) may be void or voidable.

Printed Name of Claimant

Signature of Claimant

*****FINAL ADJUDICATION*****

DATE

2/29/2016

INITIALS

EL

AMC 433934

LOCATION NOTICE FOR LODE MINING CLAIM

☐ Amendment BLM Serial # _____

NOTICE IS HEREBY GIVEN that the DIBZ

_____ lode mining claim has been located
by Caroline K. Hinchliffe and
Leo James Dufour Jr whose current mailing
address is 4286 E. Rock Drive San Tan Valley

AZ. 85143

The general course of this claim is East and West and it is situated in Pinal
County, Arizona. This claim is 1500 feet in length and 600 feet in width.

20.666 Total Claim Acreage. This claim runs from the location monument on which this location notice
is posted on the centerline of the claim approximately 100 feet in a West direction to the West
end line and 1400 feet in a East direction to the East end line. This claim is marked by six
monuments, one at each corner and one at the center of each end line of the claim.

The location monument on which this notice is posted is situated within Section 7, Township 1
South, Range 10 E, Gila Salt River Base and Meridian, Arizona and this claim encompasses portions
of the following quarter section(s), section(s), Township(s) and Range(s) Section 7, Township 1
South, Range 10 East

Gila Salt River Base and Meridian, Arizona.

The locality of this claim with reference to some natural object or permanent monument and additional information

(if any) concerning its locality are as follows: The NW Corner of DIBZ is 1,055 ft.
in a due south direction from the SWCR of S6T1S R10E

GSRBMAZ USGSLM 1917 The above information is shown on the attached map.

DATED AND POSTED on the ground this 11th day of October, 20 15.

☒ LOCATOR(s) ☐ AGENT

Print Name(s) Caroline K. Hinchliffe

Signature(s) Caroline K. Hinchliffe

Form MCF100
Revised July 2014

This form is available from the Arizona Geological Survey and may be reproduced.

AMC433934

BLM
Date
Stamp

PHOENIX, AZ

2015 OCT 20 P 3:33

RECEIVED
BLM AZ STATE OFFICE

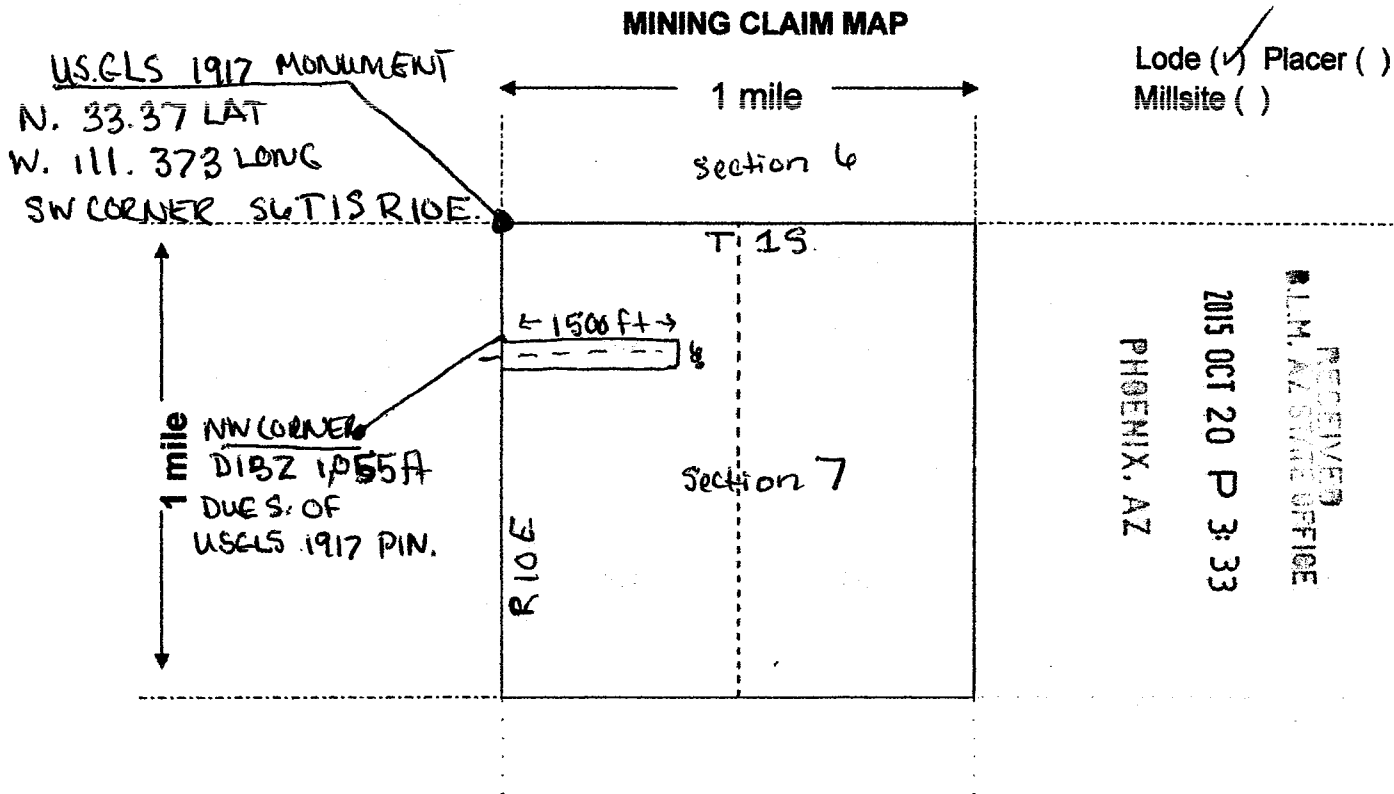

AMC433934

Scale: 1" = 2000 feet



- The above map depicts the DIBZ mining claim, which is located in Section (s) 7, Township 1 South, Range 10 East, Gila and Salt River Base and Meridian, Pinal County, Arizona. Total claim acreage is 20.66
- The type of corner and location monuments used are as follows: 3 1/2" wooden posts
four feet in height supported by a base of cemented rocks.
- The bearings and distances in degrees and feet between claim corners and to a public land survey monument are as depicted on the map.
- If the claim is a placer or millsite claim with exterior limits conforming to legal subdivisions of the public survey, provide a legal description of the claim _____

Form MCF100a
Revised July 2014

This form is available from the Arizona Geology Survey and may be reproduced.

LOCATION NOTICE FOR LOSE MINING CLAIM

☐ Amendment BLM Serial # _____

NOTICE IS HEREBY GIVEN that the HOPE

_____ lode mining claim has been located
by Caroline K. Hinchliffe
Leo James Dufour Jr. whose current mailing
address is 4286 E. Rock Drive San Tan Valley
Az 85143

BLM
Date
Stamp

PHOENIX, AZ

2015 OCT 20 P 3:33

RECEIVED
BLM, AZ STATE OFFICE

The general course of this claim is East and West and it is situated in Pinal
County, Arizona. This claim is 1500 feet in length and 600 feet in width.

20.66 Total Claim Acreage. This claim runs from the location monument on which this location notice
is posted on the centerline of the claim approximately 100 feet in a West direction to the West
end line and 1400 feet in a East direction to the East end line. This claim is marked by six
monuments, one at each corner and one at the center of each end line of the claim.

The location monument on which this notice is posted is situated within Section 7, Township 1

South, Range 10 East, Gila Salt River Base and Meridian, Arizona and this claim encompasses portions
of the following quarter section(s), section(s), Township(s) and Range(s) Section 7, Township 1
South, Range 10 East.

Gila Salt River Base and Meridian, Arizona.

The locality of this claim with reference to some natural object or permanent monument and additional information

(if any) concerning its locality are as follows: The NW corner of HOPE is 1,655 ft.
in a due south direction from the SWCR of S6, T1S, R10E,
ESRBMAZ USGLSM 1917 pin. The above information is shown on the attached map.

DATED AND POSTED on the ground this 11 day of October, 20 15.

☒ LOCATOR(s) ☐ AGENT

Print Name(s) Caroline K. Hinchliffe

Signature(s) Caroline K. Hinchliffe

Form MCF100
Revised July 2014

This form is available from the Arizona Geological Survey and may be reproduced.

AMC433935

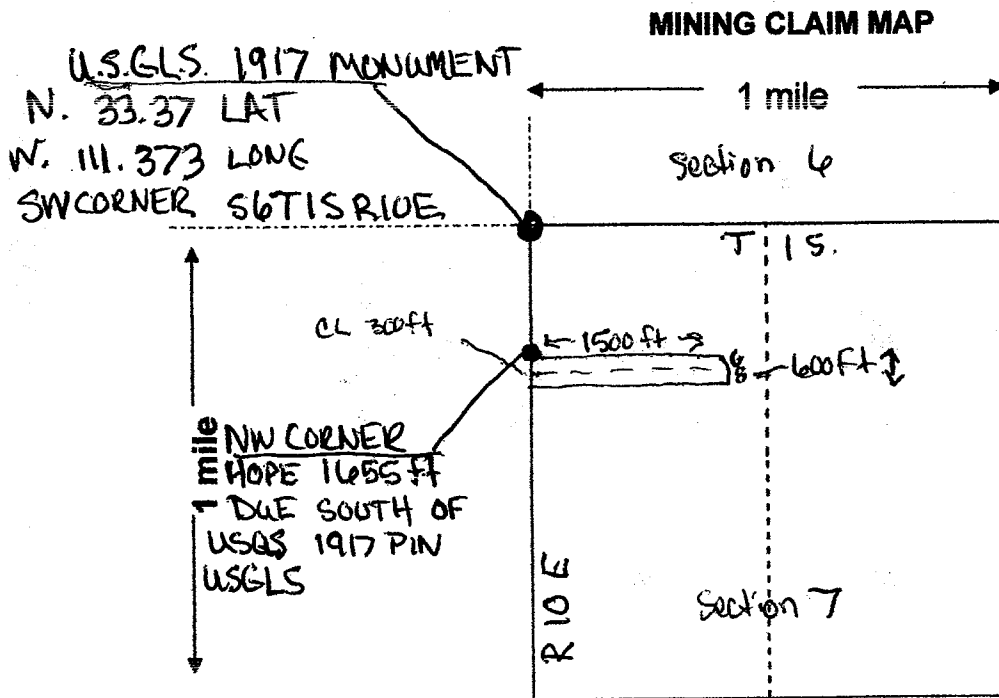

Lode (✓) Placer ()
Millsite ()

PHOENIX, AZ

2015 OCT 20 P 3:32

RECEIVED
B.L.M. AZ STATE OFFICE

AMC433935

Scale: 1" = 2000 feet



1. The above map depicts the HOPE mining claim, which is located in Section (s) 7, Township 1 South, Range 10 East, Gila and Salt River Base and Meridian, Pinal County, Arizona. Total claim acreage is 20.166

2. The type of corner and location monuments used are as follows: 3 1/2" wooden posts four feet in height supported by a base of cemented rocks.

3. The bearings and distances in degrees and feet between claim corners and to a public land survey monument are as depicted on the map.

4. If the claim is a placer or millsite claim with exterior limits conforming to legal subdivisions of the public survey, provide a legal description of the claim _____

Form MCF100a
Revised July 2014

This form is available from the Arizona Geology Survey and may be reproduced.

LOCATION NOTICE FOR LOPE MINING CLAIM

☐ Amendment BLM Serial # _____

NOTICE IS HEREBY GIVEN that the Perseverance

lope mining claim has been located
by Caroline K. Hinchliffe and
Leo James Dufour Jr. whose current mailing
address is 4286 E. Rock Drive San Tan Valley
Az, 85143

BLM
Date
Stamp

PHOENIX, AZ

2015 OCT 20 P 3:32

RECEIVED
BLM AZ STATE OFFICE

The general course of this claim is East and West and it is situated in Pinal
County, Arizona. This claim is 1500 feet in length and 600 feet in width.

20.166 Total Claim Acreage. This claim runs from the location monument on which this location notice
is posted on the centerline of the claim approximately 100 feet in a West direction to the West
end line and 1400 feet in a East direction to the East end line. This claim is marked by six
monuments, one at each corner and one at the center of each end line of the claim.

The location monument on which this notice is posted is situated within Section 7, Township 1
South, Range 10 East, Gila Salt River Base and Meridian, Arizona and this claim encompasses portions
of the following quarter section(s), section(s), Township(s) and Range(s) Section 7, Township 1
South, Range 10 East

Gila Salt River Base and Meridian, Arizona.

The locality of this claim with reference to some natural object or permanent monument and additional information
(if any) concerning its locality are as follows: The NW corner of Perseverance is
455 feet in a due south direction from the SWCR of
Sec. T15, R10E GSRBMAZ USCLSM The above information is shown on the attached map.

DATED AND POSTED on the ground this 27 ¹⁹15 day of September, 20 15.

☒ LOCATOR(s) ☐ AGENT

Print Name(s) Caroline K. Hinchliffe

Signature(s) Caroline K. Hinchliffe

Form MCF100
Revised July 2014

This form is available from the Arizona Geological Survey and may be reproduced.

AMC433936

56LSM 1917 PIN
N. 33.37 LAT
N. 111.373 LONG
SWCR 56T15 R10E

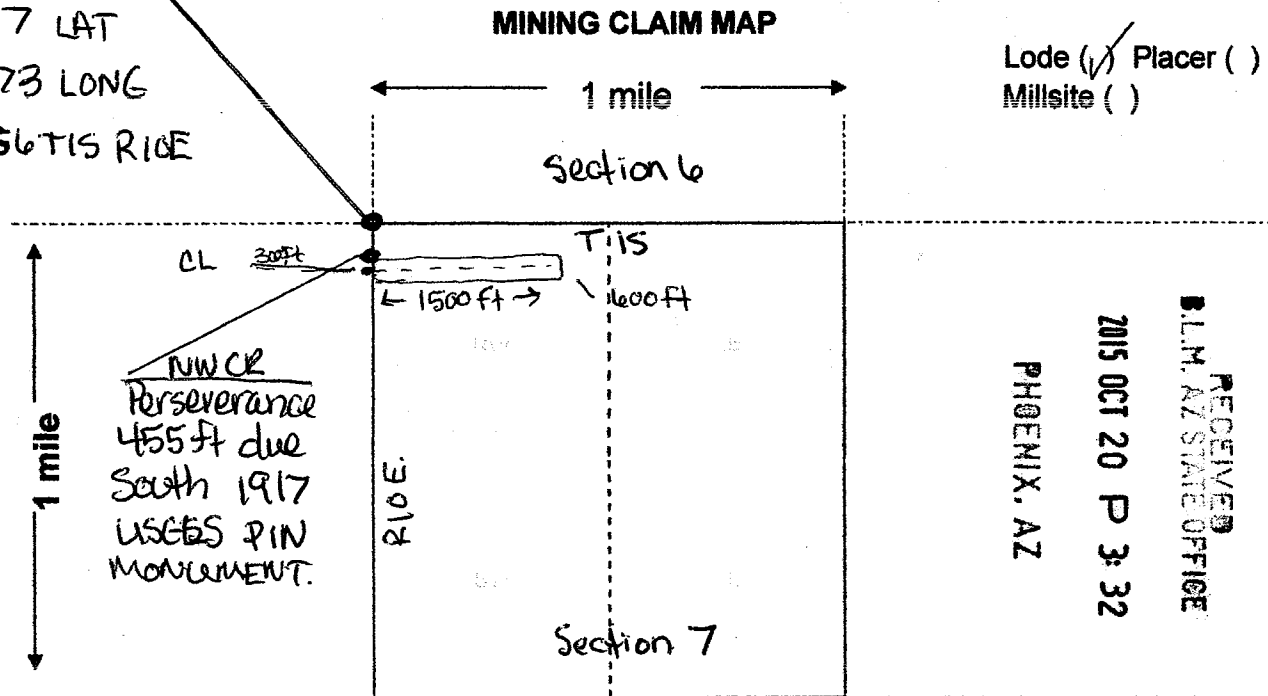

AMC433936

Scale: 1" = 2000 feet



- The above map depicts the Perseverance mining claim, which is located in Section (s) 7, Township 1 South, Range 10 East, Gila and Salt River Base and Meridian, Pinal County, Arizona. Total claim acreage is 20.166
- The type of corner and location monuments used are as follows: 3 1/2" Wooden Posts
four feet in height supported by a base of cemented rocks.
- The bearings and distances in degrees and feet between claim corners and to a public land survey monument are as depicted on the map.
- If the claim is a placer or millsite claim with exterior limits conforming to legal subdivisions of the public survey, provide a legal description of the claim _____

Form MCF100a
Revised July 2014

This form is available from the Arizona Geology Survey and may be reproduced.

DEPARTMENT OF INTERIOR
BUREAU OF LAND MANAGEMENT

Input Parameters for Geographic Report with Land

System Id = CR

Admin State = AZ

Geo State =

Casetype Begins With

Case Disp Txt = AUTHORIZED, CANCELLED, EXPIRED, PENDING, REJECTED, RELINQUISHED

Mer Twp Rng = 14 0010S 0100E

Section = 007, 999

Mtrs =

Commodity =

Commodity Txt =

Pending Org =

Pend Org Decode =

Total Rows Returned: 3

RUN TIME: 03:12 PM

UNITED STATES DEPARTMENT OF INTERIOR
BUREAU OF LAND MANAGEMENT
GEOGRAPHIC REPORT WITH LAND
Sorted by Serial Number

RUN DATE: 10/20/2015
Page 1 of 1

Serial Number: AZA 032376
Total Case Acres: 5.000

<u>Casetype</u>	<u>Case Disp</u>	14	0010S	0100E	<u>Sect</u>	<u>Sur Typ</u>	<u>Sur Num</u>	<u>Suff</u>	<u>Subdivision</u>	<u>Act Pend</u>
380913	PENDING				007	ALIQ			NW;	

Serial Number: AZA 036609
Total Case Acres: 498.040

<u>Casetype</u>	<u>Case Disp</u>	14	0010S	0100E	<u>Sect</u>	<u>Sur Typ</u>	<u>Sur Num</u>	<u>Suff</u>	<u>Subdivision</u>	<u>Act Pend</u>
291200	PENDING				007	ALIQ LOTS			NE,E2NW; 1,2;	

PINAL COUNTY

[illegible]

DIST NO 2

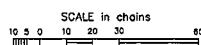

WARNING STATEMENT
This plot is the Bureau's Record of Title, and should be used only as a graphic display of the township survey data. Records hereon do not reflect title changes which may have been effected by lateral movements of rivers or other bodies of water. Refer to the cadastral surveys for official survey information.

CURRENT TO	BT	
3-10-2005	PV	T 1 S R 10 E